

[Title of the Report]



[Student Name]

[Student ID]

[Program]

Session 20XX-XX

Supervisor: Name

Department of Software Engineering  
University of Malakand

# [Title of the Report]

This [Project Report] is submitted in partial fulfillment of requirements for the degree of Bachelor in Software Engineering to the Department of Software Engineering, University of Malakand as on

Submitted by: \_\_\_\_\_

Supervisor: \_\_\_\_\_

Chairman Department of Software Engineering: \_\_\_\_\_

# Certificate of Approval

It is certified that we have studied this project report submitted by [Author Name] in detail. We conclude that this report is of sufficient standard to warrant its acceptance by the department of Software Engineering for the award of the degree of BS in [Software Engineering].

## Supervisor

Signature: \_\_\_\_\_  
Name: \_\_\_\_\_  
Designation: \_\_\_\_\_

## External Examiner

Signature: \_\_\_\_\_  
Name: \_\_\_\_\_  
Designation: \_\_\_\_\_  
Institute: \_\_\_\_\_

## Chairman Software Engineering

Signature: \_\_\_\_\_  
Name: \_\_\_\_\_

[Dedications here]

# Acknowledgements

Acknowledgement Text here

# Table of Contents

<b>List of Tables .....</b>	<b>iv</b>
<b>List of Figures.....</b>	<b>v</b>
<b>1. Introduction .....</b>	<b>1</b>
1.2. First Sub-Heading .....	1
<b>2. [Chapter 2 Title] .....</b>	<b>2</b>
<b>3. [Chapter 3 Title].....</b>	<b>3</b>
<b>4. [Chapter 4 Title].....</b>	<b>4</b>
<b>5. [Chapter 5 Title].....</b>	<b>5</b>
<b>6. [Chapter 6 Title].....</b>	<b>6</b>
<b>References .....</b>	<b>7</b>
<b>Annexure A: Description of the Annexure .....</b>	<b>8</b>

# List of Tables

1.1 Example Table in Data.....1

# List of Figures



# Glossary

**Important Term:** An important term with definition here.

**Glossary:** A listing of terms with their definitions.

# Chapter 1

## Introduction

Introduction to the report goes here. Font size must be 12pt. and use Times New Roman style only.

First heading must be the built-in “Heading 1” style; the next sub heading will be of “Heading 2” style and so on.

### 1.1 First Sub-Heading

This is the text for sub-heading.

Also, note that every table in the document is given a format “Table X.Y: Caption”, where X is the number of the chapter and Y is the number of the table in the chapter. The “Y” number restarts with each chapter.

**Table 1.1 Example Table in Data**

Sample Heading	Sample Heading
First Column Data	2.6

Figures follow the same pattern and are given numbers separate from the tables.

The color of the hard binding must be green with golden fonts.

In dedication, do not dedicate your work to yourself. Some sample dedications are as follows:

Dedicated to my dear parents

Or

Dedicated to my family

Or

Dedicated to ..... & .....  
whose help (or patience or support) made this work possible

# Chapter 2

## [Chapter 2 Title]

How to include a figure?

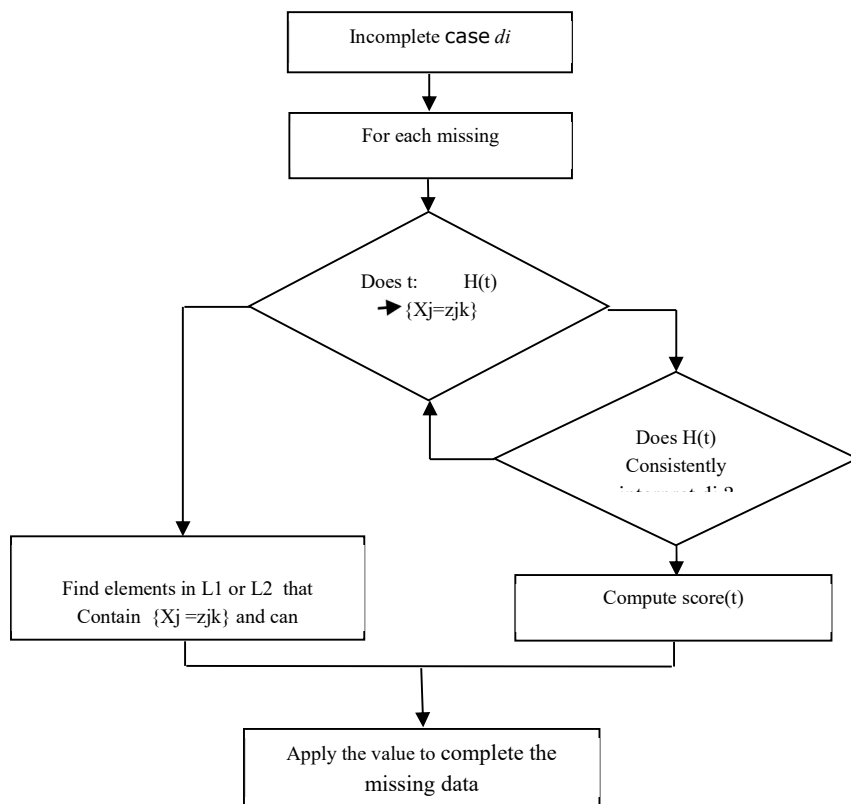

Fig.2.1 Association rules for missing values imputation

# **Chapter 3**

## **[Chapter 3 Title]**

# Chapter 4

## [Chapter 4 Title]

Problem solution and methodology text in this chapter

# **Chapter 5**

## **[Chapter 5 Title]**

# **Chapter 6**

## **[Chapter 6 Title]**



# References

For references use IEEE numbered format.

# **Annexure A**

## **Description of Annexure**

# Copyrights Notice

This dissertation under the title [Project Title] is the intellectual property of [Student Name].

No part of this document may be reproduced, stored in any retrieval system or used otherwise without the prior permission of the author. I hereby allow University of Malakand to make copies of this dissertation for academic purposes only.

Any individual/organization may make copies of this document for non-commercial purposes with prior permission of the author.

---

[Student Name]

[Program]